M
119
.D96
S95
no.9
1926

DVOŘÁK

Aus dem Largo
der 5. Symphonie, op. 95

für Harfe

(Marie Zunova)

EDITION SIMROCK
Nr. 714

HAROLD B. LEE LIBRARY
BRIGHAM YOUNG UNIVERSITY
PROVO, UTAH

M
119
.D96
S95
no.9
1926

ANTON DVOŘÁK

Aus dem Largo der 5. Symphonie, op. 95

(„Aus der neuen Welt")

Transkription für Harfe

von

Marie Zunova

Verlag und Eigentum für alle Länder von

N. SIMROCK G. M. B. H.

BERLIN LEIPZIG

LONDON W.
Alfred Lengnick & Cº Ltd.
14, Berners Street

PARIS
Max Eschig & Cº
48, Rue de Rome

Öffentliches Aufführungsrecht vorbehalten.*

Public Performing Right reserved.

Tous droits d'exécution et de reproduction réservés pour tous pays.

Printed in Germany

Copyright for the British Empire by Schott & Cº London

HARC D B. LEE LIBRARY
BRIGHAM YOUNG UNIVERSITY
PROVO, UTAH

Aus dem Largo der Symphonie „Aus der neuen Welt"

Tiré du Largo de la symphonie „du nouveau monde"

From the Largo of the New World Symphony

Z Larga symfonie „Z nového světa"

Anton Dvořák, Op. 95
Transkription von Marie Zunová

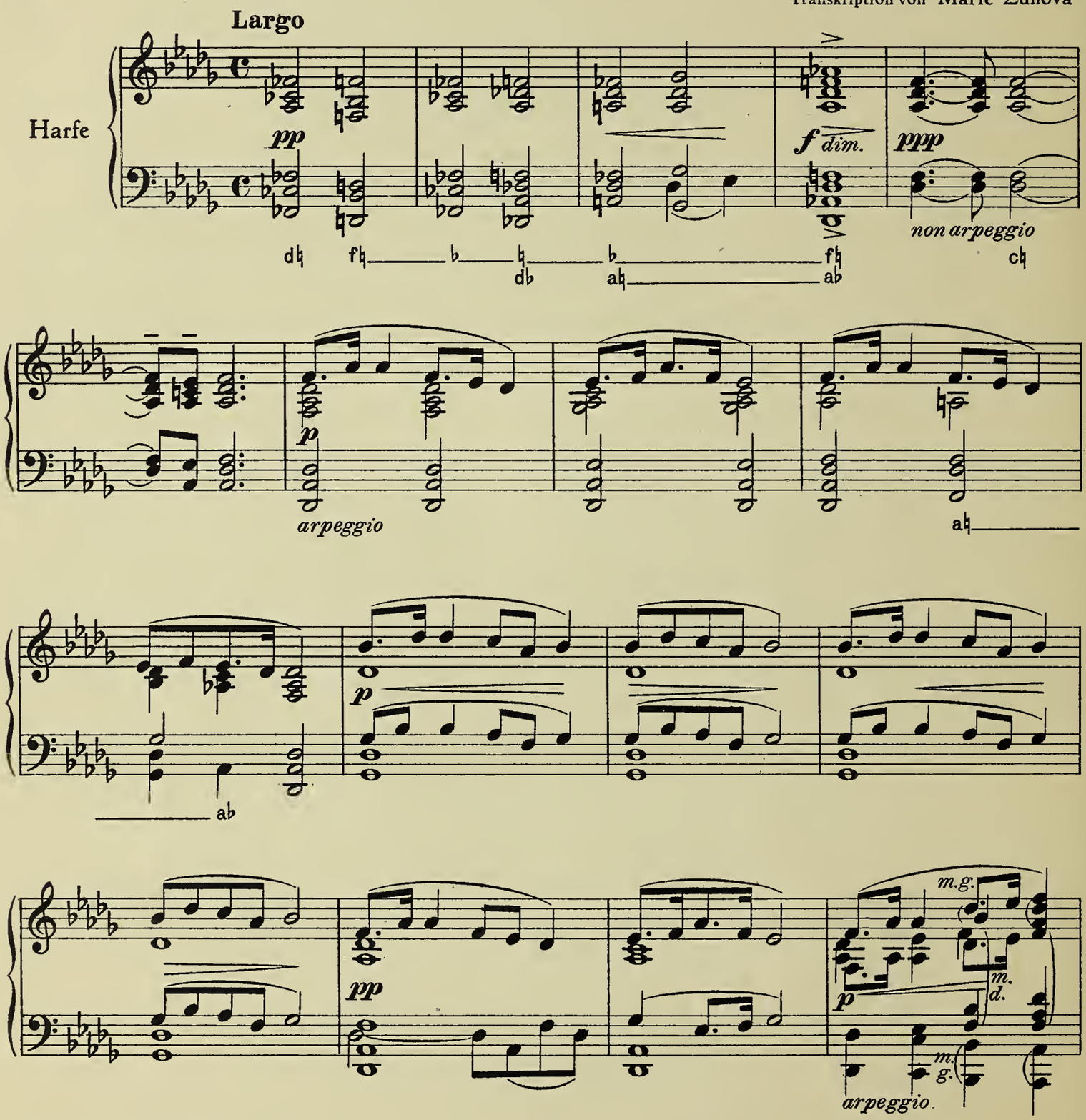

Copyright 1926 by N. Simrock, G.m.b.H., Berlin

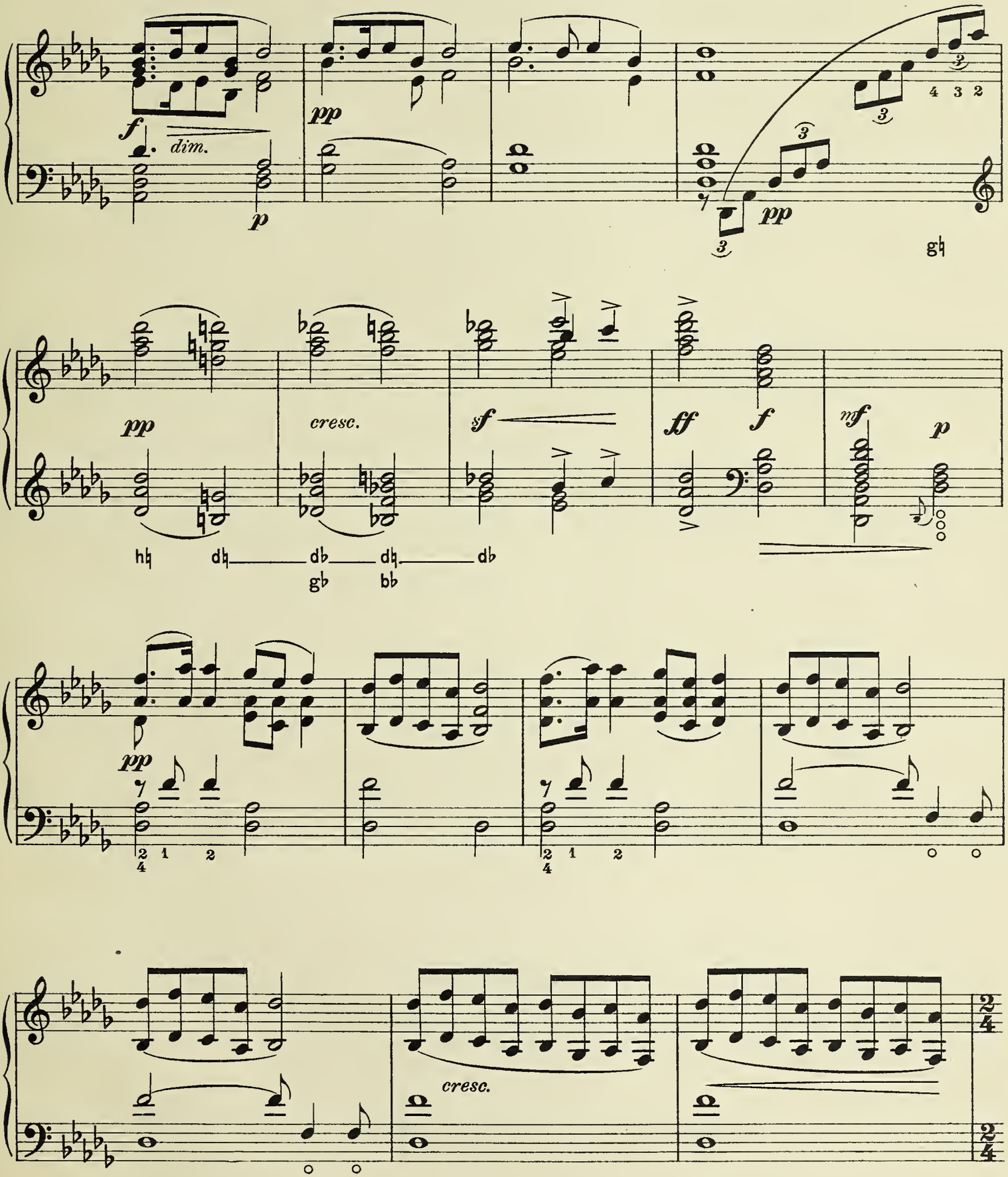
f
dim.
p
pp
pp
g♮
pp
cresc.
sf
ff
f
mf
p
h♮
d♮
d♭
d♮
d♭
g♭
b♭
pp
cresc.

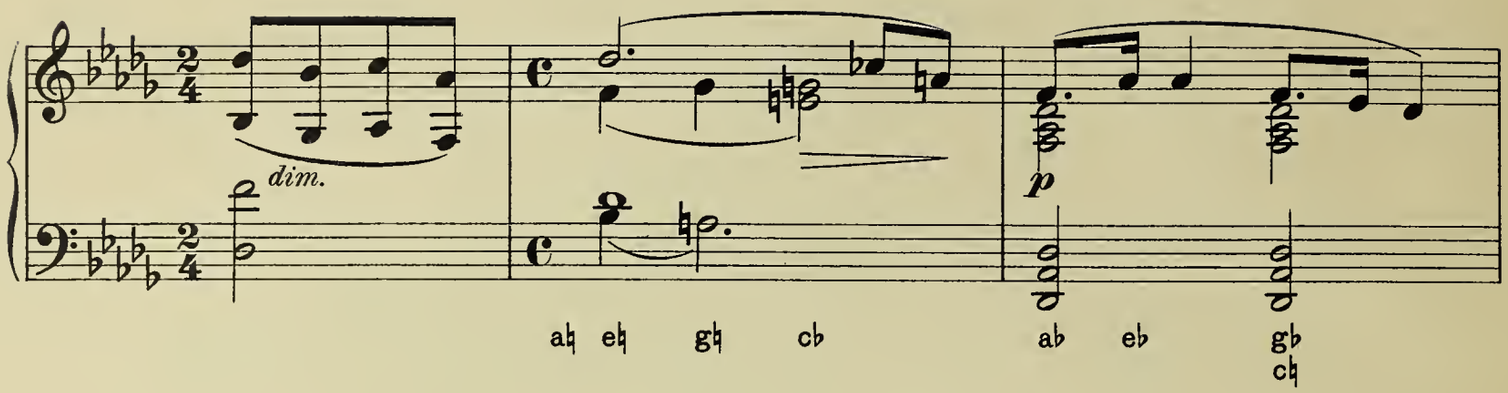
dim.
p
ah eh gh cb
ab eb gb
ch

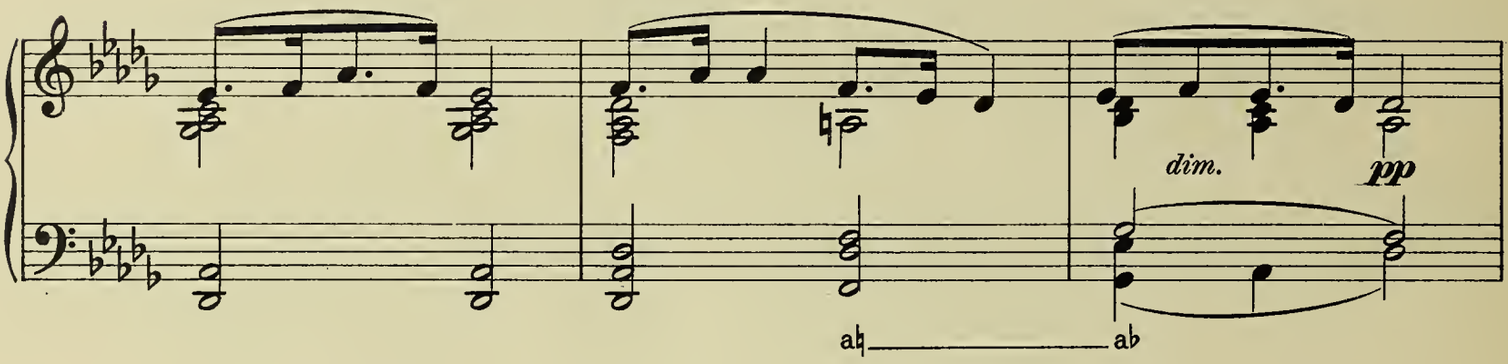
dim.
pp
ah
ab

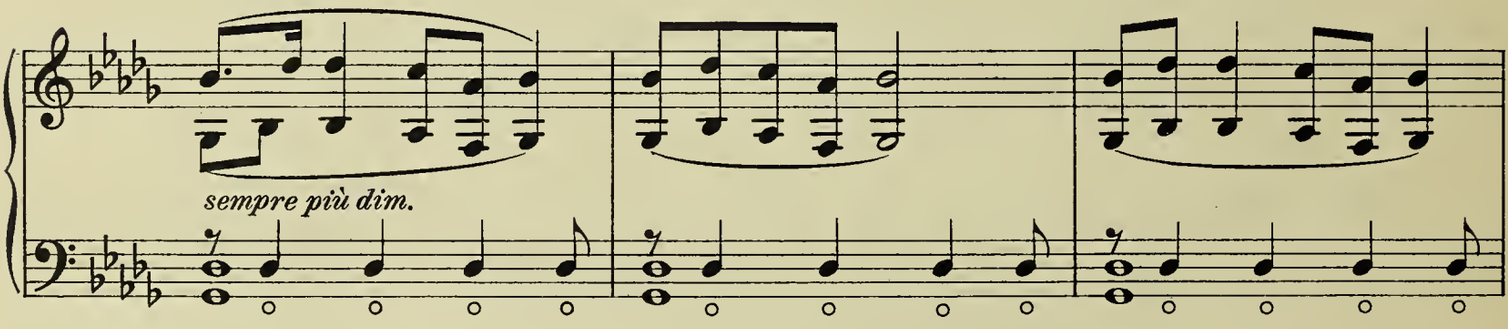
sempre più dim.

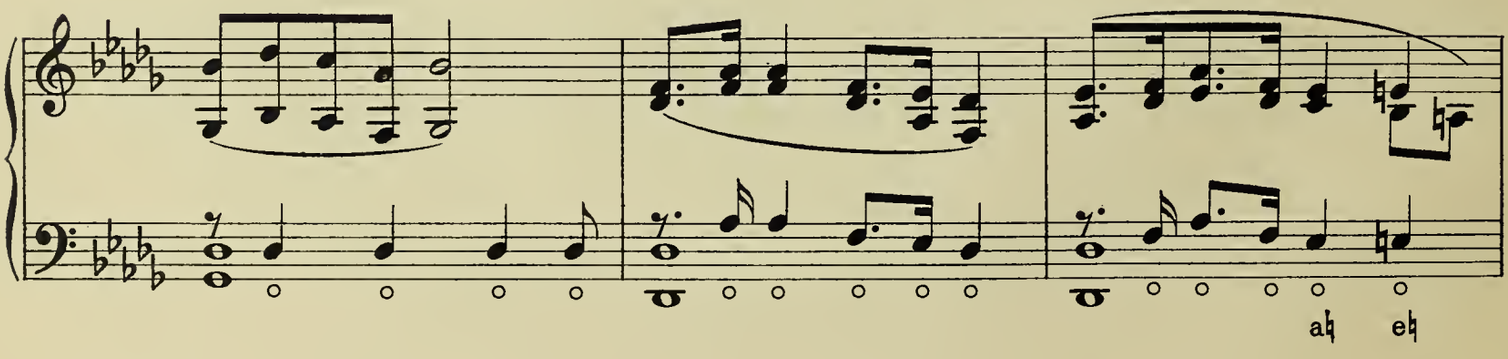
ah eh

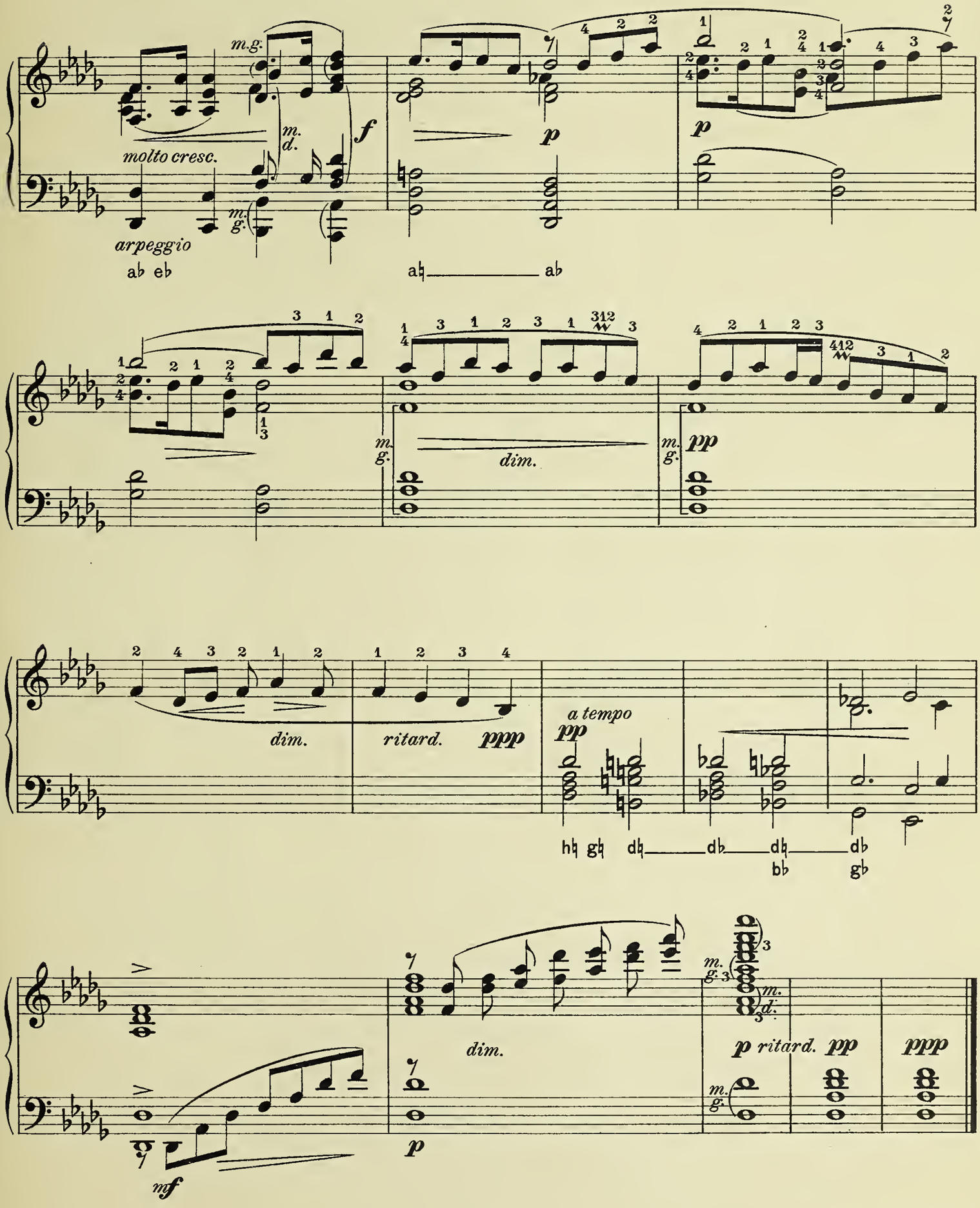

Stich u. Druck v. Oscar Brandstetter, Leipzig.

BRIGHAM YOUNG UNIVERSITY
3 1197 22777 3204